Martin Tarnawski

Architect

Citizenship

British

Academic Qualifications

Bsc Hons. Architectural Studies, Second Class (Upper Division) University of Strathclyde, Glasgow, Scotland

DGDip Advanced Architectural Design, University of Strathclyde, Glasgow, Scotland

Professional Affiliations

ARB Registration Board

Martin Tarnawski
Architect

Martin graduated from the University of Strathclyde, Glasgow, Scotland in 2008 with a Postgraduate Diploma in Advanced Architectural Design and joined lahznimmo architects in 2011. An ARB registered architect in the UK, he previously worked for RMJM and Allan Murray Architects in Edinburgh. Whilst working at RMJM, Martin was involved in various international projects and played a key role in the design for a new library extension to the University of Limerick in Ireland. With Allan Murray Architects he completed a bespoke house in the Merchiston conservation area, amongst working on other projects within the historic context of Edinburgh.

With a desire to experience new places, architecture and cultures, Martin has travelled extensively as well as obtaining international exchange scholarships to the Bauhaus Universitat in Weimar, Germany and the Pontificia Universidad Catolica, Santiago, Chile, during his studies. Throughout university Martin won several awards, including Glasgow Institute of Architects commendation for his thesis project, Archiprix International finalist and RIAS SIX Student Awards for sustainability and urban design.

Since joining lahznimmo Martin has worked on the design of Blacktown Showground Café and Community Garden Building, and documentation of Macquarie University Theatre.

Blacktown Showground Cafe,
Blacktown City Council

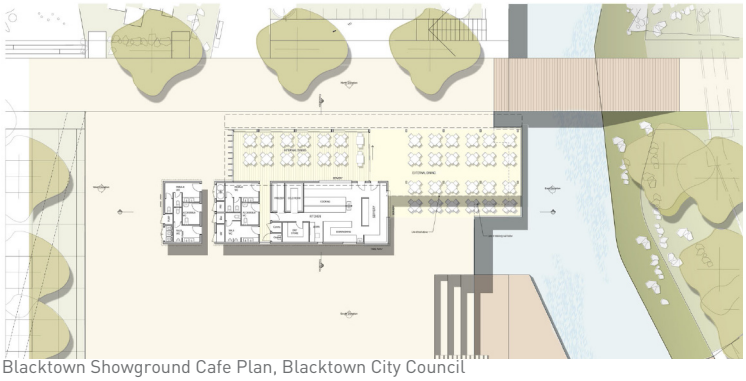

Blacktown Showground Cafe Plan, Blacktown City Council

lahznimmo architects Awards

2011 Lowy Cancer Research Centre, UNSW

Public Architecture Commendation from AIA NSW Chapter.

2011 Warragamba Dam Masterplan, Sydney Catchment Authority

Premiers Award from AIA NSW Chapter

2011 Humanities and Science Campus Place, Canberra, National Capital Authority

Urban Design Award from AIA ACT Chapter.

2010 Lowy Cancer Research Centre, UNSW

Randwick City Urban Design Award lahznimmo architects and Wilson Architects

2009 Armory Wharf Precinct for the Sydney Olympic Park Authority

Walter Burley Griffin Award for Urban Design from the AIA, (lahznimmo architects with Hargreaves Associates and Lacoste + Stevenson Architects)

Urban Design Award from the AIA NSW Chapter, (lahznimmo architects with Hargreaves Associates and Lacoste + Stevenson Architects)

Commercial Building Award from the AIA NSW Chapter

2008 Australian School of Business for the University of New South Wales

Public Architecture Award from the AIA NSW Chapter, (lahznimmo architects with fjmt architects)

2006 Centennial Parklands Amenities for the Centennial Park and Moore Park Trust

Public Architecture Award from AIA NSW Chapter

Randwick City Council Urban Design Award Public Category 2008

2004 House C109 (private client)

Commendation Gold Coast Regional Architecture Awards from AIA QLD Chapter

2003 Ultimate Beach House, Casuarina Beach for Consolidated Properties

Commendation Gold Coast Regional Architecture Awards and from AIA QLD Chapter

High Commendation Harry Marks Award for Sustainable Architecture from AIA QLD Chapter

Courier Mail Peoples Choice Award.

2002 Ultimate Beach House, Casuarina Beach for Consolidated Properties

Award for commitment to Sustainable Development, Commendation for Interiors and Finalist in National Timber Design Award, Timber Development Association

2001 St James Station Environs for the City of Sydney

Commendation for Urban Design from AIA National Body

Award for Commercial Architecture from AIA NSW Chapter

1999 Newtown House (private client)

Finalist Belle House of the Year; Commendation Marrickville Medal from Marrickville Council

Martin Tarnawski
Architect

Professional Experience

July 2011 - Present
Architect, lahznimmo architects

Blacktown Showground Cafe, Blacktown City Council - $1.5 Mil

Macquarie University Lecture Theatres, Macquarie University - $6.7 Mil

January 2010 - February 2011
Architect, RMJM Edinburgh

University of Limerick, Ireland New Library Extension Winning Submission - $12.5 Mil

University of Ulster, Northern Ireland New Campus Development - Competition

Chengdu Masterplan, China Office Headquarters - Competition

Al Maktoum, Dubai Residential Development - Competition

University of Edinburgh, Scotland Student Housing - Competition

June 2008 - December 2009
Student, Allan Murray Architects Limited, Edinburgh

Merchiston Park Villa, Edinburgh - $1.2 Mil

SoCo Hotel, Edinburgh - $60 Mil

St. James Centre - $1 Bil

June 2005 - August 2006
Student, Allan Murray Architects Limited, Edinburgh

Caltongate Masterplan - $180 Mil